



Orthopaedic Appliances  
& Fracture Aids

## Body Belts & Braces



**Abdominal Support 9"**  
A-01 S,M,L,XL,XXL



**TT/Abdominal Belt 8"**  
A-03 S,M,L,XL,XXL



**LS Belt Lumbopore**  
A-04 S,M,L,XL,XXL



**Lumbo Sacral Belt**  
A-05 S,M,L,XL,XXL



**Contoured L.S. Support**  
A-07 S,M,L,XL,XXL



**Rib Belt**  
A-09 S,M,L,XL,XXL



**Chest Binder**  
A-11 S,M,L,XL,XXL



**Ash Brace  
(Hyper Extension Brace)**  
A-12 S,L



**Taylor's Brace  
Short/Long**  
A-13 UN,SPL



**Lumbo Support Uni**  
A-15 UN, SPL



**Hernia Belt**  
A-16 S,M,L,XL



**Pregnancy Back Support**  
A-20 S,M,L,XL



**Lumbo Lacepull Brace**  
A-29 UN, SPL



**Lacepull L.S. Belt**  
A-30 SM, LXL, XXLXXXL



**Posture Corrector**  
A-33 CH,S,M,L,XL



**Taylor's Brace Urbane  
Short/Long**  
A-34 CH,UNI,SPL

## Cervical Aids



**Collar Soft (Firm Density)**  
B-01 CH,S,M,L,XL

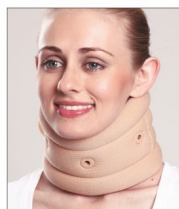

**C Collar Soft w/ Support**  
B-02 S,M,L,XL



**C Collar Hard Adjustable**  
B-03 S,M,L



**Cervical Orthosis  
(Philadelphia) Ethafoam**  
B-05 S,M,L,XL



**Cervical Collar Soft**  
B-07 S,M,L



**Cervical Pillow Regular**  
B-08 UN



**Cervical Orthosis  
(Philadelphia) Plastazote**  
B-10 CH,S,M,L,XL

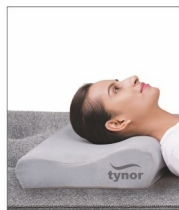

**Contoured Cervical Pillow**  
B-19 UN



**Anatomic Pillow**  
B-27 UN



**Anatomic Pillow Urbane**  
B-28 UN

## Finger Splints



**Finger Cot**  
F-02 S,M,L



**Finger Ext. Splint**  
F-03 S,M,L



**Frog Splint**  
F-04 S,M,L

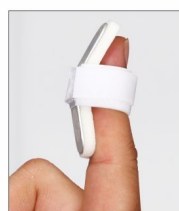

**Mallet Finger Splint**  
F-05 UN



**Thumb Spica Splint**  
F-06 UN

## Knee Supports



**Knee Cap (Pair)**  
D-04 S,M,L,XL,XXL,XXXL



**K. Cap Open Patella**  
D-05 S,M,L,XL,XXL



**K.Cap (w/ Rigid Hinge)**  
D-06 S,M,L,XL,XXL



**Knee Cap w/ Patellar Ring**  
D-07 S,M,L,XL,XXL



**Elastic Knee Support**  
D-08 S,M,L,XL,XXL



**Functional Knee Support**  
D-09 S,M,L,XL,XXL



**R.O.M Knee Brace 18"**  
D-10 UN



**Knee Immobilizer 19"**  
D-11 S,M,L,XL,XXL



**Knee Immobilizer 14"**  
D-13, D44 CH,S,M,L,XL,XXL



**Thigh Support**  
D-14 S,M,L,XL



**Patellar Support**  
D-19 UN



**Knee Cap Comfeel (Pair)**  
D-23 S,M,L,XL



**Knee Immobilizer 22"**  
D-28 S,M,L,XL,XXL



**Knee Immobilizer Urbane 19"**  
D-42 S,M,L,XL,XXL



**Knee Protector**  
D-46 S,M,L,XL,XXL



**Knee Support Urbane**  
D-47 S,M,L,XL



**R.O.M Knee Brace 22"**  
D-48 UN

## Fracture Aids



**P A Sling (Tropical)**  
C-01 CH,S,M,L,XL,XXL



**U Shoulder Immobiliser**  
C-02 CH,UN,SPL



**E Shoulder Immobiliser**  
C-03 S,M,L,XL,XXL

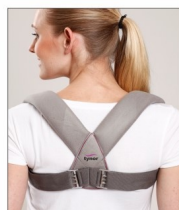

**Clavicle Brace w/ Buckle**  
C-04 CH,S,M,L,XL

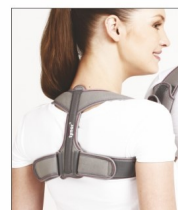

**Clavicle Brace w/Fastening Tape**  
C-05 CH,S,M,L,XL,XXL



**P A Sling (Baggy)**  
C-06 CH,S,M,L,XL,XXL



**Pouch Arm Sling Urbane**  
C-21 S,M,L,XL



**Cast Shoe (Rocker Sole)**  
C-08 S,M,L,XL

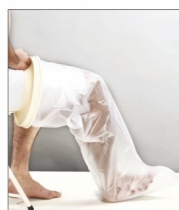

**Cast Cover (Leg)**  
C-16 UN



**Cast Cover (Arm)**  
C-19 UN

## Mask & PPE Kit



**Morflo KN95 Mask**  
H-24 UN



**Mask Fabric Washable**  
H-25 UN, CH, SPL



**Morflo KN95 Mask with valve**  
H-26 UN



**Personal Protective Equipment Kit**  
PPE 1-24 S,M,L

## Ankle Supports



**Ankle Binder**  
D-01 S,M,L,XL



**Ankle Brace**  
D-02 CH,S,M,L,XL



**Anklet (Pair)**  
D-03 S,M,L,XL



**F. Drop Splint (R/L)**  
D-17 CH,S,M,L,XL



**Foot Raiser**  
D-24 UN



**Anklet Comfeel (Pair)**  
D-25 S,M,L,XL,XXL



**Ankle Splint**  
D-26 UN



**Air Ankle Splint**  
D-40 UN



**Walker Boot**  
D-32 CH,S,M,L,XL



**PF Night Splint  
Derotation**  
D-41 S,M,L



**F. Drop Splint w/ liner (R/L)**  
D-43 CH,S,M,L,XL



**Walker Boot (Short)**  
D-45 S,M,L,XL



**Ankle Support Urbane**  
D-18 S,M,L,XL



**Ankle Binder Urbane**  
D-53 S,M,L,XL



**Walker Boot Air**  
D-51 S,M,L,XL



**Walker Boot Air Short**  
D-52 S,M,L,XL

## OAC Products



**Contoured L.S. Belt**  
L-01 S,M,L,XL



**Lumbo Sacral Belt**  
L-02 S,M,L,XL



**Abdominal Belt**  
L-03 S,M,L,XL



**P A Sling (Oxypore)**  
L-04 S,M,L,XL



**Knee Cap (Pair)**  
L-06 S,M,L,XL



**Knee Immobilizer 19"**  
L-42 S,M,L

## Traction Kits



**Skin Traction Set  
(PUF Liner)**  
G-01 CH,AD



**Leg Traction Brace**  
G-05 S,M,L,XL



**Pelvic Traction Belt**  
G-06 S,M,L,XL



**Pelvic Traction Kit  
with Weight Bag**  
G-24 S,M,L,XL

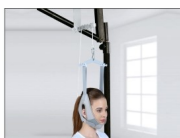

**C.T. Kit (Sitting)  
with Weight Bag**  
G-25 UN



**C.T. Kit (Sleeping)  
with Weight Bag**  
G-26 UN



**Traction Weight Bag**  
G-20 UN

# Compression Stockings



**C Stocking Classic (Pair)**  
Mid Thigh I-15 S,M,L,XL,XXL



**C Stocking Classic (Pair)**  
Below Knee I-16 S,M,L,XL,XXL



**Tubular Elastic Bandage 1 Mt.**  
I-27 to 32 45,63,75,88,100 mm



**D.V.T. Stocking (Pair)**  
Knee High I-66, Thigh High I-69  
S,M,L,XL



**Medical C. Stocking (Pair)**  
Knee High Class 2 I-67 XS,S,M,L,XL,XXL  
Knee High Class 3 I-68 S,M,L,XL



**Medical C. Stocking (Pair)**  
Thigh High Class 2 I-70 XS,S,M,L,XL,XXL  
Thigh High Class 3 I-71 S,M,L,XL



**C. Garment Arm Sleeve**  
I-74 SN,SW, MN,MW, LN,LW, XLN, XLW



**C. Garment Arm Sleeve+mitten (with thumb)**  
I-75 SN,SW, MN,MW, LN,LW, XLN, XLW

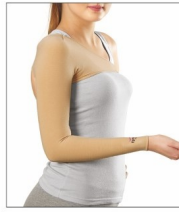

**C. Garment Arm Sleeve with Shoulder Cover**  
I-77 SN,SW, MN,MW, LN,LW, XLN, XLW



**C. Garment Leg Mid Thigh (Open Toe) (Pair)**  
I-78 SN,SW, MN,MW, LN,LW, XLN, XLW



**C. Garment Leg Mid Thigh (Closed Toe) (Pair)**  
I-79 SN,SW, MN,MW, LN,LW, XLN, XLW



**C. Garment Leg Below Knee (Open Toe) (Pair)**  
I-80 SN,SW, MN,MW, LN,LW, XLN, XLW



**C. Garment Leg Below Knee (Closed Toe) (Pair)**  
I-81 SN,SW, MN,MW, LN,LW, XLN, XLW

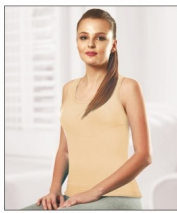

**Compression Vest (Sleeveless)**  
I-83 SN,SW, MN,MW, LN,LW, XLN, XLW, XXLN, XXLW



**Compression Garment Face Open Hood**  
I-85 UN, SPL

# Wrist & Forearm Products



**Elastic Wrist Splint (R/L)**  
E-01 S, M, L, XL



**Wrist Brace w/ Double Lock**  
E-05 S,M,L



**Wrist Brace w/ Thumb**  
E-06 UN



**Wrist & Forearm Splint(R/L)**  
E-03 CH,S,M,L,XL



**Tennis Elbow Support**  
E-10 S,M,L,XL

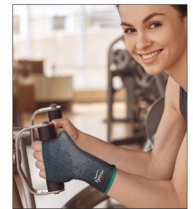

**Wrist Support Urbane**  
E-17 S,M,L,XL,XXL



**Forearm Splint**  
E-30 UN, SPL



**Wrist Splint (Ambidextrous)**  
E-43 S,M,L,XL



**Wrist Splint w/ Thumb**  
E-44 S,M,L,XL



**Hand Resting Splint(R/L)**  
E-29 CH,S,M,L



**Elbow Support**  
E-11 S,M,L,XL



**ROM Elbow Brace**  
E-46 UN



**Elbow Support Urbane**  
E-48 S,M,L,XL,XXL

## Allied Products

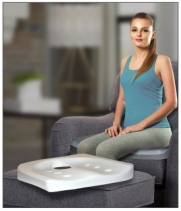

**Coccyx Cushion Seat**  
H-13 UN

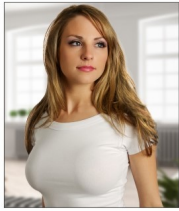

**Breast Prosthesis**  
H-19 B30/75,B32/80,B34/85,B36/90,  
B38/95,B40/100,B42/105cm

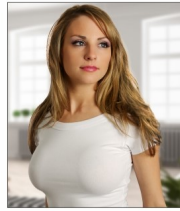

**Breast Prosthesis Featherlite**  
H-21 B30/75,B32/80,B34/85,B36/90,  
B38/95,B40/100,B42/105cm



**Mastectomy Bra**  
H-22 B30/75,B32/80,B34/85,B36/90,  
B38/95,B40/100,B42/105cm

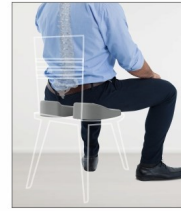

**Ortho Cushion Seat**  
H-23 UN



**Tourniquet**  
I 01 S,M,L



**Ortho Stockinette 10 Mt.**  
I-09 to 12 5,7,5,10,12,5cm

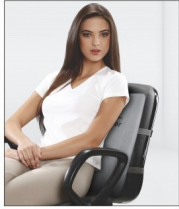

**Back Rest Full**  
I-46 UN



**Scrotal Support**  
I-59 S,M,L,XL



**Restrainer**  
I-65 UN



**Lumbo-Back Rest**  
I-91 UN



**Lumbo-Back Rest Urbane**  
I-92 UN

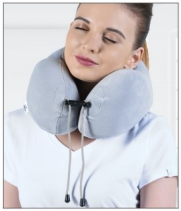

**Travel Pillow**  
I-93 UN

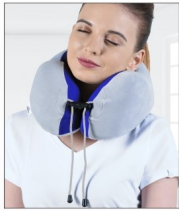

**Travel Pillow Urbane**  
I-94 UN



**Bed Back Rest**  
I-95 UN

## Physio-Therapy



**Weight Cuff**  
H-01 to 03 ½kg / 1kg / 2kg



**Exercising Ball PU**  
H-05 OR / NR



**Exercising Gel Ball Trio**  
H-10 UN



**Super Exercising Gel Ball**  
H-27 UN

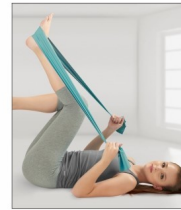

**Tyroband**  
H14-H18 UN

## Neoprene Products



**K Support Hinged (Neo)**  
J-01 S,M,L,XL,XXL,XXXL



**W Brace w/ Thumb (Neo)**  
J-03 UN



**Wrist Wrap (Neo)**  
J-04 UN



**Knee Wrap (Neo)**  
J-05 UN, SPL



**Abs Wrap (Neo)**  
J-06 UN, SPL



**OA Knee Support (Neo)(R/L)**  
J-08 S,M,L,XL,XXL



**K Support Sportif (Neo)**  
J-09 S,M,L,XL,XXL



**Ankle Support (Neo)**  
J-12 UN



**Shoulder Support (Neo)**  
J-14 UN, SPL



**Knee Wrap Hinged (Neo)**  
J-15 CH,S,M,L,XL,XXL



**Ankle Wrap (Neo)**  
J-16 UN, SPL

# Walking Aids

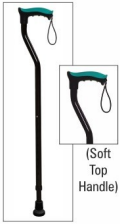

**Walking Stick**  
L-07 SIL, BLK  
(Soft Top Handle)



**Walking Stick (L type)**  
L-08 GOLD/SIL/BLK



**Walking Stick Quadripod**  
L-12 UN



**Quadra Stick**  
L-36 SIL



**Walking Stick Tripod**  
L-32 UN



**Auxiliary Crutch**  
L-21 S,M,L



**Elbow Crutch Adj.**  
L-13 UN



**Pod Walking Stick**  
(13, 15, 19, 22, 25 & 28mm)  
L-09 to L-11 & L-33, 38, 39, 40 UN



**Walker Invalid's**  
Recp. - All Pods  
L-20 UN



**Walker Invalid's -**  
Front Wheels-AL  
L-28 UN



**Walker Invalid's HD -**  
Front Wheels  
L-29 UN



**Walker Invalid's HD -**  
All Pods  
L-34 UN



**Commode Chair**  
L-35 UN



**Walker Foldable Ergo**  
L-37 UN



**Commode Chair Ergo**  
L-43 UN

# Child Range

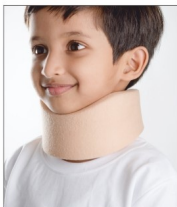

**Collar Soft (Firm Density)**  
B-01 CH



**Cervical Orthosis Philadelphia**  
B-10 CH



**Pouch Arm Sling (Tropical)**  
C-01 CH



**Universal Shoulder Immobiliser**  
C-02 CH

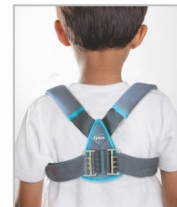

**Clavical Brace with Buckle**  
C-04 CH

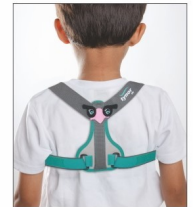

**Clavical Brace w/Fastening Tape**  
C-05 CH



**Pouch Arm Sling (Baggy)**  
C-06 CH



**Ankle Brace**  
D-02 CH



**Foot Drop Splint (R/L)**  
D-17 CH



**Walker Boot**  
D-32 CH



**Wrist & Forearm Splint**  
E-03 CH

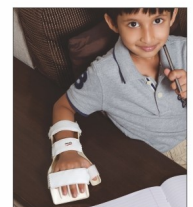

**Hand Resting Splint**  
E-29 CH



**Skin Traction Set (PUF Liner)**  
G-01 CH



**Knee Wrap Hinged (Neo)**  
J-15 CH



**Knee Immobilizer**  
D-44 CH



**Medial Arch Orthosis**  
K-11 CH



**Walker Invalid's - All Pods**  
L-41 CH

## Silicone & Foot Care Products



**Insole Full Silicone (Pair)**  
K-01 S,M,L,XL



**Heel Cushion Silicone (Pair)**  
K-02 S,M,L,XL

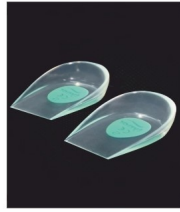

**Heel Cup Silicone (Pair)**  
K-09 S,M,L,XL



**Metatarsal Pad Silicone (Pair)**  
K-08 UN

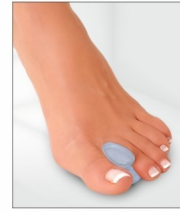

**Toe Separator Silicone (Pair)**  
K-04 S,M,L



**Medial Arch Orthosis (Pair)**  
K-10 S,M,L K-11 CH1, CH2, CH3



**Bunion Splint**  
K-14 UN



**Arch Support Semi Pro (Pair)**  
K-15 S,M,L



**Heel Protector (Pair)**  
K-17 UN



**Insole Gel Female (Pair)**  
K-16 S,M,L



**OA Wedge Insoles**  
K-18 S,M,L,XL

## Hot & Cold-Therapy

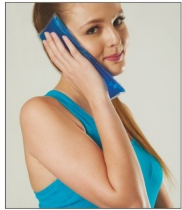

**Cool Pack**  
H-11 STD, CH, S



**Cool Pack Knee Wrap**  
I-02 UN



**Hot & Cold Pack**  
I-44 UN

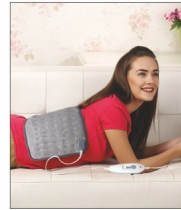

**Heating Pad Ortho**  
I-73 STD, SPL



**Ortho Heating Gel Bag (Electric)**  
I-87 UN

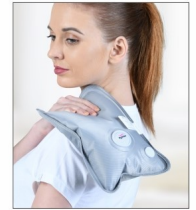

**Ortho Heating Gel Bag (Electric) Trend**  
I-96 UN

Manufactured by:

**Tynor Orthotics Pvt. Ltd.**

169-170, Sec 82, JLPL Ind. Area, Mohali - 160 055 (Pb) India  
Consumer Care Cell: 1800-1212-656 | Exports: +91 172 5288161, 152  
E-mail: Domestic: care@tynor.in | Exports: exports@tynorindia.com

[f/TynorIndia](#) | [YouTube/TynorIndiaOrthotics](#)

ISO 9001 | CRISI | W.H.O. G.M.P. | ISO 13485 | CE | US FDA registered

**Please refer Bio-metrics vs Product-metrics chart in website [www.tynorindia.com](http://www.tynorindia.com) for accurate size fitment.**

[www.TynorIndia.com](http://www.TynorIndia.com)